



Bringing **JOY** to **LIFE**

**Westminster
Canterbury**
ON CHESAPEAKE BAY
FOUNDATION

Covers – Bold and adventurous residents, Dick Binford (front) and Anne Savage (back), got air during Active-Aging Week with hang-gliding.

How Does My Gift Make a Difference?



80%
programs
+ services



15%
fundraising



5%
management +
administration



**We are a faith-based organization
serving the needs of older adults of all beliefs,
their families, and the broader community.**

Church and civic leaders wanted to create a premier non-profit Life Plan Community to serve the Hampton Roads region, and to the extent possible, make it accessible to people regardless of financial means.

Bringing Joy by Connection: *Everyone Needs to Be Needed!*



Our Foundation, residents and team members were important parts of meeting the soul test.

Throughout 2021, our residents never lost sight of those less fortunate, and found ways to volunteer and give back to the greater Hampton Roads community and beyond.

- We packed and shipped 10,000 meals for Rise Against Hunger.
- Through donations to the Chapel Outreach Fund, we provided quarterly meals to the Judeo-Christian Outreach Center.
- We also put together 250 Blessing Bags for those experiencing homelessness.

The last two years tested senior living organizations and revealed much about each. Unlike many older adult service organizations, we are stronger in almost every measurable way. Our team was challenged to think creatively in the hunt for new tools to create safety and joy. This team saw each obstacle as an opportunity to invent something new.

Our Foundation was instrumental in the success of “Bringing Joy to Life.” Everyone needs to connect and to be needed! Even in a pandemic.

The Foundation developed and launched the Birdsong Tablet in 2018. Since its inception Birdsong engagement technology has received positive reviews from senior living communities. One Hundred percent of communities renew their subscriptions. **2021 was a time of service expansion for the Birdsong Tablet!**

- Boston Senior Home Care uses its Birdsong Tablets to support family members caring for their loved ones with chronic conditions. Launched during the pandemic, the Birdsong technology facilitates caregiver support virtual meetings, which continue today. The tablet was also used by many loved ones needing care who enjoyed the games, music, and travel videos.
- Birdsongtutor.com matched tutors to families struggling with online learning.
- The Mountain Empire Older Citizens (MEOC) Americorp Foster Grandparent Program in Big Stone Gap, Virginia, used the Birdsong Tablets to keep their rural members connected during the pandemic. Their foster grandparents, who usually were in the classroom helping young students, struggled with social isolation and loneliness during their yearlong COVID home quarantine. The Birdsong Tablet not only kept them connected to each other through MEOC’s virtual programs, but also to their family through video calls. According to MEOC Director Brandi Barnette, “the Birdsong Tablet’s 8,000 pieces of curated content opened up the world for them.” Visit <https://tinyurl.com/meocinc> to check out the program in action.

Our Annual Stewardship Report is a window into the generosity of our donors. We are grateful for your support and continued investment in the Foundation. **We are committed to being good stewards of the funds you so generously give to the Westminster-Canterbury Foundation. Thank You!**



J. Benjamin Unkle, Jr. President & CEO
Westminster-Canterbury on Chesapeake Bay

2021 Memory Highlights



Hope was at the door as the residents of Westminster-Canterbury opened the year 2021. We look back with pride at the ways this community made memories, as our nation marked one year into the worst pandemic since the widespread influenza outbreaks in 1918. And, as our community launched its 39th year of operations, the first COVID-19 vaccines were made available to our residents.



After the first vaccination clinic we celebrated on social media as “#vaccinestrong” with almost 100% of Independent Living residents committed to being fully vaccinated.



The Religion Committee and the Outreach Fund created 250 Blessing Bags for those experiencing homelessness.

JANUARY

FEBRUARY

MARCH

APRIL

MAY

JUNE



Wristband cutting ceremony to signify our community's herd immunity with 80% of staff and almost 100% of residents double vaccinated!

We took turns beating a COVID pinata filled with candy and liquor bottles, and made national news! We beat COVID, and we celebrated our 39th year the same month!



Our community was honored as Coastal Virginia Magazine's Best of Readers' Choice Awards Gold category for retirement communities.



Our residents and vendors got on the green to raise some green, as 120 golfers gave more than \$80,000 during the 18th Annual Golf Classic to support the WC Foundation.



That's a lot of dough-nuts!
Our 5th Annual Team Member
Giving Campaign raised over
\$32,000 for the WC Foundation.



Tim Tivvis promoted
to Campus Executive
Director and VP of
Campus Operations.



We enjoyed the annual
croquet tournament featuring
some friendly military rivalries.

JULY

AUGUST

SEPTEMBER

"We are WC" hosted a
neighborhood cleanup
to give back and keep
our beaches gorgeous.
We rocked Christmas
in July, and sported
ring pop "engagement
rings" to promote
our annual resident
engagement survey.



More than 1,200 people enjoyed
a shop-till-you-drop experience
when the F&J Summer Sale was
held in person for the first time in
two years.



COVID vaccination boosters
distributed to Independent
Living residents.

Purchase of new sister rental
campus on the Lynnhaven
Inlet – Opus Select.



To learn more about
Opus Select visit

<https://www.opusliving.com/>



OCTOBER

NOVEMBER

DECEMBER

Residents, team members and community
leaders gathered to break ground for our
new seven-story Assisted Living and
Memory Enhancement Building.

The Second Annual Festival of
Trees raised more than \$110,000
with participation of 50 community
sponsors. The new tradition
offered uniquely decorated
Christmas trees and auction items
for bid all to raise funds for the
WC Foundation.

Looking
forward to
our 40th
Anniversary
Celebrations
in 2022!





WC Residents enjoying a relaxing afternoon at the seawall.



Support and Partnership Bring Joy to Life!

FY2021 KEY ACCOMPLISHMENTS



\$1,622,072
dollars raised



2,042
total gifts



663
number of donors

We faced many challenges together over the past two years as a result of the COVID pandemic. Life as we knew it changed in March of 2020, but the mission of the Foundation has not. If anything, our ministry has become more imperative to support our residents and team members, even as COVID transitioned from a crisis to being part of our everyday lives. **Throughout 2021, we challenged ourselves to find new ways to Bring Joy to Life, and thanks to our donors – we were able to do just that.**

The Foundation's Fellowship Fund helps ensure more older adults benefit from the power of living in community regardless of their financial resources. Ten percent of our residents live at WC because they receive support from the Fellowship Fund. 100% of residents have peace of mind knowing that if they outlive their savings through no fault of their own, this fund will protect their financial dignity. **In 2021, the Fellowship Fund gave over \$890,000 to support our residents.**

Your generosity helped give peace of mind to team members and their families who needed additional financial support due to emergency situations.

Your gifts gave our team members and their children the ability to pursue their college and graduate degrees. Whether they attended virtually or in person, the Foundation's Employee Scholarship Fund was there to help them achieve their academic dreams. **Over \$57,000 was given to assist our team and their children with educational expenses in 2021.**

Your donations helped us to enrich community life at WC through virtual engagement programs, Bands on the Bay, the Library Fund, Great Decisions, and the Birdsong Tablet. In short, the donations of time, talent, and treasure to the Westminster-Canterbury Foundation have helped bring joy to the lives of many people.

Thank you from the bottom of our hearts for your support, encouragement, and continued partnership!

Ashley D. Allman

Ashley D. Allman, CFRE

Vice President, Development & Marketing
Westminster-Canterbury on Chesapeake Bay

Donors Strengthen Quality of Life

The dream of our founders is that Westminister-Canterbury on Chesapeake Bay be an impactful and accessible community for seniors of every income level. Doing so requires more resources than those generated by mandatory fees. To realize full economic accessibility, the founders started raising private money for our Fellowship Assistance Program even before enough gifts were secured to construct the tower. Private community support is key to the commitment we have to serve older adults in Hampton Roads. Since it was created in 1992, the WC Foundation has led our fundraising efforts and programs.

Regardless of the designation, each dollar helps WC grow its mission's reach for the people it serves. Whether expanding amenities, sustaining current programs, or supporting new endeavors, charitable gifts reinforce that our simple service mission remains relevant in our complex world.



2021 Foundation Financial Performance

BALANCE SHEET

(SEPTEMBER 30, 2021 AND 2020)

Current Assets

Cash + Cash Equivalents

Pledge Receivables

Total Current Assets

Investments

Total Assets

Liabilities and Net Assets

Accounts Payable +

Accrued Expenses

Deferred Annuity Obligations

Total Liabilities

Net Assets

Total Liabilities + Net Assets

	2021	2020
Cash + Cash Equivalents	\$ 697,550	\$ 404,296
Pledge Receivables	\$ 274,208	\$ 195,751
Total Current Assets	\$ 971,758	\$ 600,047
Investments	\$ 17,548,132	\$ 15,240,647
Total Assets	\$ 18,519,890	\$ 15,840,694
Accounts Payable +	\$ 93,943	\$ 246,262
Accrued Expenses	\$ 368,829	\$ 395,197
Deferred Annuity Obligations	\$ 462,772	\$ 641,459
Total Liabilities	\$ 462,772	\$ 641,459
Net Assets	\$ 18,507,118	\$ 15,199,235
Total Liabilities + Net Assets	\$ 18,519,890	\$ 15,840,694



\$18,519,890

total assets



690

residents

STATEMENT OF OPERATIONS

(SEPTEMBER 30, 2021 AND 2020)

Revenues, Gains + Other Support

Expenses

Fellowship Payment

Programs – Employee Assistance,

Chapel, Library, etc.

General & Administrative

Fundraising

Total Expenses

Operating Income

Other Changes in Net Assets

Increase in Net Assets

Net Assets – Beginning of Year

Net Assets – End of Year

	2021	2020
Revenues, Gains + Other Support	\$ 2,578,897	\$ 1,581,310
Fellowship Payment	\$ 885,305	\$ 965,933
Programs – Employee Assistance, Chapel, Library, etc.	\$ 396,913	\$ 810,796
General & Administrative	\$ 70,378	\$ 55,857
Fundraising	\$ 358,942	\$ 301,110
Total Expenses	\$ 1,711,538	\$ 2,133,696
Operating Income	\$ 867,359	\$ (552,386)
Other Changes in Net Assets	\$ 1,990,524	\$ 876,283)
Increase in Net Assets	\$ 2,857,883	\$ 323,897
Net Assets – Beginning of Year	\$ 15,199,235	\$ 14,875,338
Net Assets – End of Year	\$ 18,057,118	\$ 15,199,235



485

total FTE
team members



5-Star

quality and service



“Your longevity here is certain.”

– Debbie Mandigo

Resident **Debbie Mandigo** couldn't wait to start giving to the Fellowship Fund when she moved in last year. She has already committed to make an impact after she is gone, with a bequest to the Westminster-Canterbury Foundation's Fellowship Fund.

“It's so comforting for residents to know our futures [won't] be dictated by how well you saved or invested. Your longevity here is certain,” Debbie said. “And it does not matter if you move in on fellowship or a million-dollar buy-in. Everyone is treated exactly the same. Everyone is living at a resort.”

If you haven't met Debbie, you'll find her most mornings outside feeding the turtles or giving a belly rub to the most social one with a shell, Ashley. She keeps a blue-tongued skink in her apartment, and was once a major breeder of the lizards. “He's a novelty around here,” Debbie said of Buster George, her 22-inch-long cold-blooded companion who welcomes pets from neighbors as much as any cat. Buster was ill when she cared for him, and he was expected to die shortly after he was gifted to her. “And that was a long time ago,” she laughs.

Animals have been a major part of her personal life since she was a kid, she recalls.

“My father was in the U.S. Army, so we moved every year. I never really had time to develop long-term friendships, but I also had Tourette [syndrome] and I was the one who got picked on. My pets were my friends,” Debbie said.



She recalls fondly the opportunity to raise horses during the time they were stationed in Arizona.

Debbie retired recently as an interpreter for the deaf, a profession that offered many adventures traveling the globe with Royal Caribbean Cruises and appearing on stages for large audiences. She has even supported rock stars like the Beach Boys. Before that, she worked as a paralegal. After taking two years off, Debbie returned to college at age 48 to prepare for her second career.

She has been a frequent visitor to WC since her parents moved in almost 20 years ago. But now that she lives here, her life has improved.

“Before I lived here, I had a very sedentary lifestyle. Absolutely a homebody,” Debbie said, explaining that she now enjoys daily walks on the beach, water sport classes and line dancing. You might also catch her cheering for her dad, who she considers the “croquet king” around here.

“When I meet people who are 90 [years old] and have just moved in, I'm always shocked. Like, you could have been here 30 years ago,” Debbie said.

She proudly urges her neighbors to join her in supporting the Westminster-Canterbury Foundation.

“For me it was just important to leave a little something for other people that may not have been as lucky in life or able to invest as easily or as well,” Debbie said. “They should have a right to live in a place that pampers them and gives back. Those people deserve to have this kind of life.”

Looking to Leave a Legacy in Your Will?

The Anatomy of a Bequest

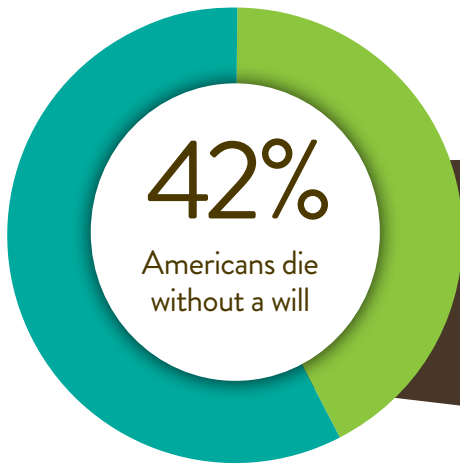

ONLY
1 IN 3
Donors **told the charity** about their bequest in advance.



44

The average age when a Will is created



21%
Bequest donors had no prior affiliation with the charity.

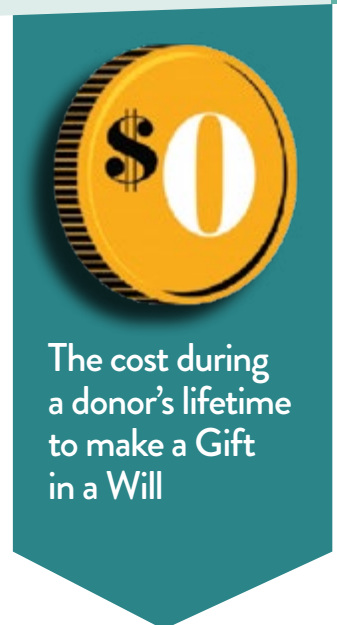

While **69%** of donors change their Will ...

... only **25%** change a bequest in their Will.

Learn how you can create a lasting legacy – Contact the Foundation at 757.496.1106.



Your gifts to support
the power of living
in community
help our residents to live
longer, healthier lives.
Thank you!

The Fellowship Fund

access and financial peace of mind

Westminster-Canterbury is one of only three Life Plan Communities in the Commonwealth of Virginia to offer financial need-based support to residents at admission. The Fellowship Fund is critical to our culture, as it gives our residents an opportunity to welcome new neighbors who might otherwise lack the financial accessibility to join our community.

Your donations to this fund make it possible for these qualified individuals to have the opportunity to live in our wonderful and caring community.

Most of our Fellowship recipients have worked for the citizens of Hampton Roads in service-oriented jobs that are the most modestly compensated. Additionally, because of our Fellowship Fund's confidential safety net, **all residents** enjoy the peace of mind that only comes from a lifelong financial security to stay here should they outlive their financial resources.

\$15
million Total cost of care the Fellowship Fund has provided since its inception

Raised by F&J volunteers to benefit the Fellowship Fund in 2021 **\$100**
thousand

\$890
thousand Total spent from Fellowship Fund serving residents in FY21

2022 estimated amount required for Fellowship expenses **\$1.9**
million

16 Recipients who have needed entrance fee assistance since 2012

Residents who enjoy peace of mind should they outlive their savings through no fault of their own **100%**

10% Current residents who call WC home thanks to the Fellowship Fund

"I didn't know what I would have done because all of my assets were exhausted from caring for a sick spouse. WC gave me a lifeline!"

– A Fellowship Recipient

Spotlight on a Work Hero



The team members at Westminster-Canterbury are celebrated for their commitment to serving residents. Each year, one team member who is caught living the mission is spotlighted in our Annual Report. That distinction for this year goes to **Alex Hill**, MSN and Director of Quality Management for Clinical Services.

Alex led a clinical team that helped to develop COVID-19 protections and protocols with the input of residents. With her leadership, there were no resident cases of COVID-19 in the Hoy Nursing Center before vaccinations were widely available during the most dangerous time of the pandemic. She is currently pursuing her doctorate degree, and her research is on the outcomes of cannabinoid treatments in senior health care.

"We're just trying to figure out how to **live joyfully** with it [COVID] and have plans in place should we ever need [COVID protections] again," Alex said.

Alex's focus and expertise raises the bar on health outcomes for clinical residents. After a new medical record platform was installed in 2020, Alex spent most of last year exploring how

the tool could predict care needs for individual patients and provide data to inform new processes for staff. She's most proud of how the team has learned to use electronic health records to drive patient processes and track results. "But data is not the only factor when rethinking patient care," she said.

"My approach to quality improvement is definitely from a perspective of shared governance."

—Alex Hill

"You have to involve those who are directly at the hands of the outcomes and make sure that your time and energy create a sustainable and lasting impact to the residents and our team members."

"That team approach is exactly what makes Alex such a great leader," said **Tim Tivvis**, Executive Director & Vice President of Campus Operations. "She is someone the team members respect and admire for her knowledge,"

Tim said. "The passion she has for her role is unmatched."

"Alex is a dedicated teammate who is known to be a problem solver who can rally support during tight staffing, but humble enough to jump in and directly serve patients when needed," said **Brenda Rosecrans**, Senior Director of Human Resources and Compliance.

"Even when she herself was out with COVID, she contributed to the team and did not miss a beat," Brenda said. "Alex is truly a pleasure to work with and always has the interest of the organization in mind."

Alex described that the WC team around her is what most motivates her to work joyfully every day.

"I always say, the most challenging day at WC beats any day at another community!" Alex said. "We're all highly driven, highly collaborative. There is an expectation of trying to find the 'yes' instead of explaining the 'no.' Our philosophy is about 'what does the resident need' and 'what does the team need.' It makes you want to keep coming back, because everyone wants the same thing."



Team Member Assistance Funds

education and emergency help

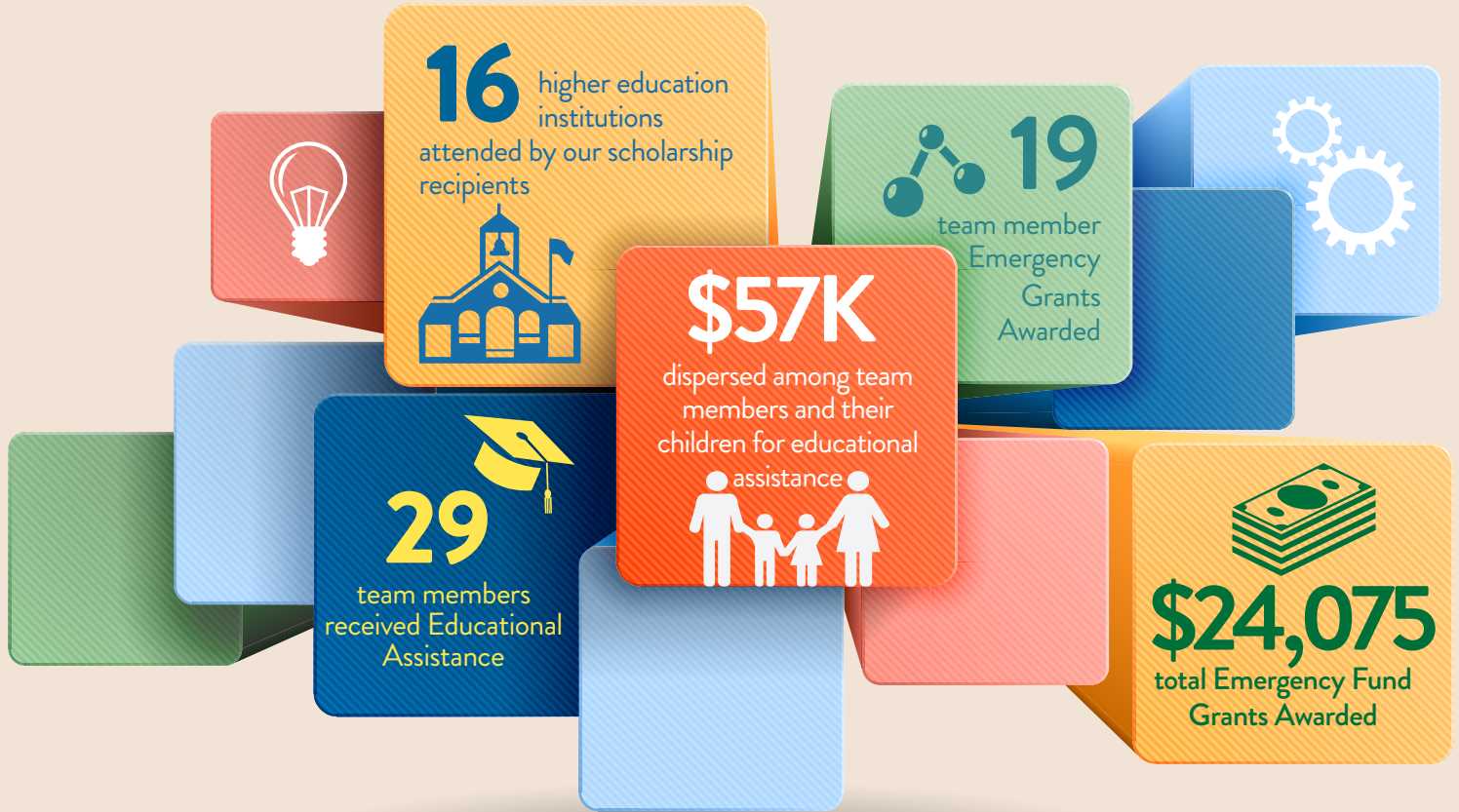

Great service and care are entirely dependent upon great team members. Our team members are extraordinary. They simply love our residents and the feeling is certainly mutual. One of our extraordinary team members may experience an unforeseen financial setback. Another may be striving to achieve advanced certification in his or her field. Still another may be seeking tuition reimbursement to help support broader educational goals. In such cases, the Foundation is committed to helping the incredible people who fulfill our mission and care for our residents every day.



"It is such a gift to be able to have a little bit of relief from the financial impact of furthering education. I am very thankful and appreciative"

– Scholarship Recipient



"I am so thankful for the scholarship committee. I don't know where I'd be, or what I would've done without them"

– Scholarship Recipient

"She has had a hard time missing her father and we were able to have a teddy bear made along with a pillow out of her father's favorite shirt. She absolutely adored it and some tears were shed! What beautiful comfort we can bring through our memorable moments."

– Chaplain Nikki Weikel,
Hospice Pastoral Care Counselor

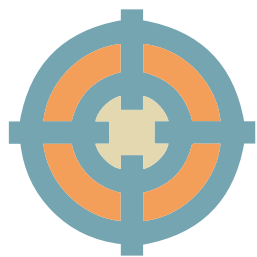

Edge of Excellence Funds

supporting programs and activities

Gifts to the Edge of Excellence Funds provide support to the programs and activities that preserve and enhance the preeminence of WC. Our Edge of Excellence funds also help sustain the Library, Chapel, Meditation Garden and other amenities that enrich community life, building upon our sense of community and social engagement.





Board of Trustees

Mrs. Lisa B. Smith, *Chair*
Mr. Bernie Boone, III
Dr. Townsend Brown, Jr.
Mr. Richard C. Burroughs
The Rev. Albert G. Butzer, III
Mr. John D. Cavanaugh
Mr. George L. Compo
Mr. T. Clinton Damuth
Mr. Dennis G. Manning
Mr. Ron C. Ripley
Mr. Charles D. Robison, III
Mr. Richard B. Thurmond
Dr. Armistead Williams
Mrs. Katherine C. Willis
Dr. George Wong
The Rt. Rev. Susan Haynes, Ex-Officio
The Rev. Liza Hendricks, Ex-Officio



Board of Directors

Dr. Bill Hedrick, *Chair*
Mrs. Helen Bernd
Ms. Robin Bianco
Mr. Craig Bisek
Mr. Craig Cope
Mrs. Laura Fulton
Mr. Donald Glenum
Mr. Steve Herbert
Dr. Terry Jenkins
Mrs. Beth Ann Lawson
Mrs. Linda Lowrance
Mr. George H. "Skip" Roberts
Mr. Jim Russell
Mr. Ken Scott
Rev. Joe Varner
Mr. Les Watson
Mrs. Shirley Wharton
Mr. Forrest Williams
Mrs. Mary Wolfe

Both of our boards ended 2021 with 100% participation for Annual Giving.





Annual Giving

From January 1, 2021 – December 31, 2021



\$25,000 and up, Bequests & Planned Gifts

Mr.* & Mrs. William P. Alexander
Mr. & Mrs. Ralph K. Anderson*
Mary F. Ballentine Fund
Mr. & Mrs.* George Birdsong
Mr. & Mrs. Craig Bisek
Mr. & Mrs. Stuart Bossom
Mr. & Mrs. Ken Bower*
Mrs. Ernestine Boyce*
Mrs. Nell Braun*
Mr. & Mrs. Roy Brun*
Mrs. Margaret P. Camp*
Mrs. Elizabeth Campbell*
Mr. Richard Celley
Mrs. Elizabeth Chilton*
Mrs. Judith W. Cofer*
Mrs. Catherine Craft
Mrs. Eleanor Cross
Mrs. Nickie A. Duckhardt*
Episcopal Church Fund
Capt. & Mrs. Lucian Evans
Mrs. Virginia Ferguson*
Dr. Charles Fletcher*
Mrs. Dorothy Gills*
Mrs. Jane Gresham
The Hon. & Mrs. Porter Hardy, Jr.*
Mrs. Nancy C. Hoy*
Ms. Rachel K. Jiral
Mr. George Johnson*
Mrs. Geraldine Jones*
Mrs. Helen Kattwinkel
Ms. Josie Keeter*
Mr.* & Mrs. J. Darrell Kennedy
Mrs. Evelyn Lasher*
Mrs. Jane Lawrence*
Mr. & Mrs. Joseph M. Lawrence, II*

Mrs. Dorothy Lawson*
Mrs. Dorothy Madison*
Ms. Debbie Mandigo
Mrs. Birdie Mae Manning*
Mrs. Edna McLaughlin*
Mrs. Dorris W. McNeal*
Mrs. Elizabeth Miklos
Mrs. Margaret Milliken*
Mrs. Elnora Mikulin*
Dr. Agnes Moon*
Mrs. June H. Myers
Mr. & Mrs. Edward A. O'Neal
Mrs. Helen O'Neal*
Mr.* & Mrs. Haig H. Pakradooni
Mrs. Charlye Parsons*
Mrs. Mary Phelps
Mr. & Mrs.* Richard D. Roberts
Mr. Jim Russell
Mrs. Vera Jean Russell
Mr. Kenneth R. Scott
Mr. & Mrs. Paul H. Smith*
Mr.* & Mrs. Lucius Steere
Mr. Charles Stone*
Mrs. Marian Taylor*
Mrs. Marigrace Thomas
Mrs. Margaret D. Thornhill*
Mrs. Marie Tuttle*
Mr. Howard Waswo*
Mrs. Charlyne White
Lettie Pate Whitehead
Foundation
Mrs. Betty D. Williams*
Mrs. Mary Ann Williams
Mr. & Mrs. John Wolfe
Mrs. Anne Wood*
WCCB Flotsam-Jetsam Sale

Chairman's Circle

\$10,000-\$24,000

Mr. George Birdsong
Mr. & Mrs. Thomas Briggum
Mr. T. Clinton Damuth
Mrs. Jane Gresham
Mr. George Johnson
Mrs. Ola Krueger
Mrs. Linda Lowrance
Mrs. June H. Myers
Mr. & Mrs. Gene Ross
Mr. & Mrs. Larry Sutton
Dr. & Mrs. Robert Taylor
Mr. & Mrs. John Wolfe

President's Circle

\$5,000-\$9,999

Mrs. Des Dandalides
Mrs. Nancy Graham
Mrs. Patricia Hayward
Mrs. Rachel K. Jiral
Mr. & Mrs. Gerald Rex
Mr. & Mrs. George H. "Skip" Roberts
Mr. & Mrs. Jim Russell
Mr. & Mrs. Henry Watts

Foundation Society

\$1,000-\$4,999

Anonymous
Mrs. Eunice Alexander
Mr. & Mrs. Larry Ambrose
Ms. Patricia Arant
Mr. & Mrs. John Armstrong
Mr. & Mrs. David Bernd
Mrs. Nancy Black
Mr. & Mrs. Lynn Boerger
Mr. & Mrs. Richard C. Burroughs
Mrs. Martha Cain
Mr. Malcolm Cannon
Capt. & Mrs. David Carre
Mr. & Mrs. Pete Costenbader
Dr. & Mrs. Crile Crisler
Mrs. Bernice Damuth
Ms. Jacklyn DeCamp
Mrs. Vicki Dellinger
Mr. William DeWeese
Mr. & Mrs. Steve Durrant

Mr. & Mrs. George Erikson
Ms. Frances Garrou
Mr. Donald D. Glenum
Mrs. Barbara Gornto
Dr. & Mrs. Bill Hedrick
Mrs. Grace Heidt
Mrs. Helen Henrich
Mr. & Mrs. Steve Herbert
Mrs. Martha Hortenstine
Mrs. Kathleen Howe
Mrs. Susan Hubbard
Mrs. Rebecca Hubiak
Dr. Terry Jenkins
Mr. & Mrs. Scott Jennell
Mrs. Doris Johnson
Mrs. Helen Kattwinkel
Mrs. Beth Ann Lawson
Dr. & Mrs. Willette LeHew
Mrs. Anne LeVino
Mrs. Mitzi Lipford
Mrs. JoAnn MacDougall
Mr. & Mrs. Thomas Markley
Mr. & Mrs. Jeff McWaters
Dr. & Mrs. Maurice Nottingham
Dr. Carolyn O'Toole
Mrs. Mary Phelps
Mrs. Joyce Pickrel
Mrs. Lucy Poston-Hill
Mrs. Ruby Ann Pritchett
Mr. Ronald Ripley
Mr. Richard D. Roberts
Mrs. Kay Roland
Mrs. Connie Rutledge
Dr. & Mrs. Paul F. Schellhammer
Mrs. Deborah Shephard
Mrs. Lisa B. Smith
Mr. & Mrs. Merlin Statzer
Mrs. Ellen Strickland
Ms. Mary Sufficool
Mr. Richard B. Thurmond & Dr. Patricia Jennings
Mr. Ralph Vigerski
Mr. & Mrs. William Vroman
Dr. Frederic Walker
WCCB Woodpeckers
Mrs. Shirley Wharton
Mrs. Gloria D. White
Mr. Forrest Williams
Mr. Kenneth D. Williams
Dr. David B. Young

Mrs. Noel Zirpolo
RADM William M. Zobel

Fellowship Circle

\$500-\$999

Mrs. Marcia Atherton
Mrs. Barbara Bailey
Miss Clara Basnight
Mr. Richard Bourdon
Mr. & Mrs. Doug Braidwood
Mrs. Joan Brown
Rev. Albert G. Butzer, III
Mr. John D. Cavanaugh
Mrs. Nancy Good
Mrs. Isabell Hallam
Mrs. Virginia Howarth
Mrs. JoAnn Hunter
Mr. Morse Robert Jackson
Miss Sallie Jacob
Dr. Judy Jankowski
Lincoln Financial Group
Mrs. Florence Mann
Mr. Robert McFarland
Mrs. & Mrs. Orville McGuire
Mr. & Mrs. Edward A. O'Neal
Mrs. Suzanne Puryear
Rev. & Mrs. Charlie Riggs
Mrs. Mary F. Robertson
Mr. & Mrs. Charles D Robison, III
Mr. & Mrs. Kurt Rohdenburg
Mr. & Mrs. Meade Stone
Mr. Tazewell Taylor
The Lancaster Group
Mr. & Mrs. Bob Tidwell
Mrs. Adeline Ungerman
Ms. Shirley W. Ventura
Dr. & Mrs. David Via
Mr. Les Watson
Mr. William Wiggins
Mr. & Mrs. Ros R. Willis
Mr. Jeffery Wolfe
Ms. Mary Woodhouse

Fellowship Partner

\$250-\$499

Mr. & Mrs. Scott Ayers
Mrs. Shirley Bigney
Mr. & Mrs. Bernie Boone, III
Ms. Carol Braley

Mr. & Mrs. D. Tyner Brown
Dr. & Mrs. Townsend Brown, Jr.
Capital Group
CARTE
Mr. & Mrs. George Compo
Mrs. Helen Cooper
Mr. & Mrs. Michael Coyle
Mr. & Mrs. & Richard Crone
Mrs. Marion Fast
Mr. & Mrs. Edward Fournier
Mrs. Dorothy Goodwin
Mrs. Mildred C. Harrell
Rev. & Mrs. Phillip Haug
Mrs. Anne Lewis
Mr. George & Dr. Lourdes Little
Mr. & Mrs. Dennis Manning
Dr. Themis Pangalos
Mr. & Mrs. Frank Peele
Mrs. Maymie Proctor
Mrs. Jane Cady Rathbone
Mr. & Mrs. Kurt Rohdenburg
Mrs. Anne K. Williams
Dr. & Mrs. George S. Wong

Fellowship Friend

Up to \$249

Mr. Ron Allison
Amazon Smile
Mr. George Ayers & Ms. Avis Weber
Ms. Mary Barnes
Ms. JoAnn Beers
Ms. Gloria Benson
Mr. Sidney Berz
Mrs. Shirley Bigney
Mr. & Mrs. Dick Binford
Mrs. Mary Blassingham
Mr. & Mrs. Pete Bondi
Ms. Jean Bowerman
Mr. & Mrs. Douglas L. Bowles
Mrs. Carole Brinkley
Ms. Mary Jane Brockwell
Mr. Charles Brothman
Mrs. Joan C. Brown
Ms. Linda Brown
Ms. Patricia Caitlin
Cape Henry Woman's Club Inc
Ms. Betty Carder
Mrs. Frances Carman
Doug & Peggy Carson

Ms. Marian L. Cassell
Ms. Barbara Catlin
Ms. Donna Clark
Mrs. Faye Clark
Mrs. Lois Climenhaga
Mrs. Lynne Coates
Ms. Pamela Coerse
Mr. Andrew B. Cooke, III
Ms. Tina Copeland
Mrs. Jean Corletto
Mr. & Mrs. David Costebader
Ms. Sandra Dance
Mrs. Joan Daniels
Rev. David Davenport
Ms. JoAnn Davis
Mrs. Venie Decker
Mrs. Mary DeLaney
Mrs. Karen K. Dickenson
Mrs. Elizabeth Earl
Capt. & Mrs. Lucian Evans
Mrs. Frances Everton
Dr. Emily Filer
Mrs. Suzanne Ganschinetz
Douglass & Patti Gilbert
Mr. & Mrs. Rod Gilmour
Mr. & Mrs. Robert Gilson
Huey & Gail Goodman
Mr. Stuart Gordon & Dr. Lola McCracken
Mr. & Mrs. Stanley Grushkin
Mrs. Margaret Gunter
Mrs. Virginia Gurganus
Mrs. Margaret Harrell
Mrs. Mary Hormell
Dr. Rosemarie Hughes
Mrs. Wendy Hunter
Sterling M. Ingui
Ms. Loyce Jarvis
Mrs. Electra Julias
Mrs. JoAnn Kanter
Mrs. Mary Karangeler
Reverends. Dick & Evelyn Keever
Ms. Elizabeth Keller
Mrs. Joan Kreimer
Mrs. Frances Kunschman
Mrs. Mary Louis LeHew
Ms. Dixie Lehman
Mrs. Mary Ann Lipscomb
Mrs. JoAnn MacDougall
Chris & Judy Martin

Ms. Georgianna Miles
Mrs. Constance Moerschell
Mr. Alfred C. Newbury
Ms. Patricia Noden
Mrs. Sylvia Pakradooni
Dr. Themis Pangalos
Mrs. Sarla Patel
Mr. & Mrs. Michael Pawlukiewicz
Mrs. Mary Peckens
Ms. Betty Perry
Mrs. Mary Phelps
Ms. Barbara Prewett
Mrs. Nancy Probert
Mrs. JoAnn Quisenberry
Mr. & Mrs. Walter Reid
Ms. Brenda Rountree
Mrs. Jean M. Ruffin
Mr. & Mrs. Eugene Seward
Mr. Thomas Shoemaker
Mr. Glenn Simmon & Ms. Lyn Carneal
Mr. & Mrs. Hunter Sims
Ms. Arlyn Snyder
Mrs. Norene Spencer
Mr. & Mrs. Eric Steentofte
Mrs. Elizabeth Steere
Ms. Arlein Steiner
Mrs. Ellen Stott
Twisted Sisters Cupcakes, LLC
Mr. & Mrs. J. Benjamin Unkle, Sr.
Rev. & Mrs. Joe Varner
Ms. Shirley W. Ventura
Ms. Linda Vergakis
Volens VA Production House
Mrs. Barbara Wagner
Mr. & Mrs. William Waller
Ms. Carol Walters
Mrs. Peg Ward
Mr. & Mrs. Roger Warren
Ms. Terrie Watson
Mrs. Ellen Westbrook
Mr. & Mrs. John Wiersch
Mrs. Peggy Wilkinson
Ms. Louise Wombolt
Mr. & Rev. William Wood
Mrs. Shirley Zartman



Team
Member
donors

2021 Team Member Campaign Donors

Loreta Abordo	Ellen Duckworth	Keyonna Hill	Micheline Meyers	Nikos Safos
Jake Abston	Karen Edge	Elizabeth Hines	Lori Millon	Elyn Salazar
Babylyn Alcaron	Tracy Erlandson	Walter Hoffman	Yamah Miran	Arlene Sales
Ashley Allman	Luis Estrada	Deborah Hooks	Theresa Mitchell	Summer Sampson
Tracy Amet	Abigail Fisher	Susan Hopkins	Taylor Montgomery	Payton Saxton
Emily Bacalis	Adrian Fisher	Milagros Imperial	Lisa Moore	Berke Sendogan
Elizabeth Baumer	Pamela Fisher	Laurie Inman	Stacey Moore	Jim Shackett
Mark Borst	Bertha Flores	Kenny Jakeman	Eugenia Morris	Tammi Shaffer
Josh Braun	Cindy Fournier	Jackie James	Chris Murdoch	Ky Sheperd
Martha Braunstein	Marcilyn Francis	Alexandra Johnson	David Myers	Amy Sheyer
Faith Bress	Kelly Frank	Bonnie Johnson	Jason Ndirangu	April Skinner
Michelle Bridges	Megan Frazier	Roscoe Johnson	Valita Nelson	Diana Smith
Brenda Brown	Brenda Freeman	Rachel Jordan	Joan Noe	Avis Smith
Angela Bufano	Julia Fretwell	Cheryl Justice	Tara Nystrom	Doketa Smith
Rachael Buttler	Jacquelyn Fries	Margaret Kapko	Florence Ogbonnaya	Casey South
Donna Buttry	Wendy Fries	Bryonna Keeling	Rebecca Oropeza	Jenny Spivey
Marquita Butts	Krisheena Garrett	Nancy King	Lafishsa Owens	Marcie Tanner
Pamela Cabler	Robert George	Sonja Kirkman	Yolanda Owens	Ingeborg Thieleman
Chacow Cherry	Erika Gossett	Tracey Lankford	Brett Pack	Emma Thomas
Paulette Chesson	Kaitlynn Gray	Sherry Lappin	Casey Porter	Jennifer Thompson
Pam Clapp	Betty Green	Olivia Lebo	Joyce Powell	Tim Tivvis
Don Coberly	Cornelius Green	Sophia Lee	Stephanie Randall	Kimberly Trafton
Gabriele Codey	Denise Green	Tambra Lee	Nick Reardon	Janet Turner
Melinda Coley	Cheryl Guison	Rhonda Leonard	Susan Reed	Carolyn Tynes
Victoria Crenshaw	Ashraf Hamad	Betty Lunag	Alexandria Renquinha	Ben Unkle
Toshia Crudup	Elaine Hambright	Chantel Malli	Johanna Rivera	Frida Uribe
Theresa Daniels-Brown	Nicole Hamlett	Bobby Mariner	Lauri Rodriguez	Hannah Vaughn
Luis Davila	Christy Hansen	Jose Paulo Martinez	Nimfa Roque	Tonya Volansky
Shayla Dawson	Jackie Hedge	Jose "Ping" Martinez, Jr.	Pablo Roque	Sandra Walker
Frances DeBaun	Emma Herring	Daniel Mason	Brandi Rose	Teri Weikel
Sheila deGuzman	Tara Higginbotham	Alsena Mattis	Emily Rose	Mary Werber
Aurora Dio	Katrina Hightower	Sarah McBride	Brenda Rosecrans	Michelle Wright
Rochelle Dio	Alexandria Hill	Jayda McKinney	Alex Rowe	Lexi Yale
Frances Dorsey	Christy Hill	Luz McLaughlin	Roy Rushing	Carol York
				Dianna Zerby

Pictured left: Team members posing during our team member appreciation event at APEX Entertainment.



Pictured Top L-R: Residents and team members play a round of croquet. / Resident **Lillie Gilbert** on the water during Active Aging week / Who needs a Manic Monday when you can have a Milkshake Monday? Resident **Linda Brown** agrees!

Second Row L-R: Resident **Bob Felty** testing out the merchandise during the Annual F & J Summer Sale Prep / Team Member **Myron Stewart** & Resident **Mrs. Joan Bondi** sporting their "#1" as the champions of the Team Member & Resident croquet game / Residents **Carol Braley** & **Ann Rowan** giving a cheers at the Kentucky Derby party

Pictured Bottom L-R: Residents **George Plum** and **Sandy Dorsey** at our Christmas in July event / Team Member **Dwayne Cason** eating a Lobster Roll at the Seawall on National Lobster Day / Residents **Henry** & **Eleanor Watts** enjoying WC's Five-Star Dining



Gifts to the Chapel Fund

Anonymous
Mrs. Eunice Alexander
Mr. & Mrs. Ron Allison
Mr. & Mrs. John G. Armstrong
Mrs. Marcia Atherton
Mrs. Nancy Baillio
Miss Clara Basnight
Mrs. Gloria Benson
Mrs. Sidney Berz
Mrs. Mary G. Blassingham
Mr. & Mrs. Lynn Boerger
Mrs. Joan C. Brown
Mrs. Linda Brown
Mr. Robert Bryant
Ms. Pamela Coerse
Mrs. Nancy B. Cole
Mrs. Bernice Damuth
Ms. Sandra Dance
Mrs. Venie Decker
Mrs. Bonnie Dennis
Mr. William DeWeese
Mrs. Karen K. Dickenson
Mr. & Mrs. George Erikson
Mrs. Mary Firey
Ms. Helga Fleischer
Dr. Charles P. Fletcher
Mrs. Suzanne Ganschinetz
Mrs. Frances Garrou
Mr. & Mrs. Rod Gilmour
Mrs. Yvonne Glancy
Mrs. Dorothy Goodwin
Mrs. Jane Gresham
Mr. & Mrs. Stanley Grushkin
Mrs. Virginia Gurganus
Mrs. Helen Henrich
Mrs. Sally-Louise Herzer
Mrs. Martha Hortenstine
Mrs. Wendy Hunter
Mrs. Mimi Iacone
Mr. Morse Robert Jackson
Mr. & Mrs. Scott Jennell
Mrs. Electra Julias
Mrs. Barbara Karpaitis
Mrs. Kathy Katsias
Mrs. Helen Kattwinkel
Rev. Dick J. Keever
Mrs. Joan Kreimer
Mrs. Carolyn Lammers
Mrs. Anne LeVino
Mrs. Anne Lewis
Mrs. Mildred Lipford
Mrs. Joan Lottman
Mrs. Barbara McGronan-LaBarge
Mrs. June H. Myers
Mrs. Donna N. Nash
Mrs. Mary Peckens
Mr. & Mrs. Frank Peele
Mrs. Joyce Pickrel
Mrs. Nancy Probert
Mr. & Mrs. Gerald Rex
Ms. Catherine Rogers
Mr. & Mrs. Lott Rogers
Mrs. Ray Roland
Mrs. Charmaine Rosenfield
Ms. Brenda Rountree
Mr. & Mrs. Jim Russell
Dr. & Mrs. Paul F. Schellhammer
Mr. & Mrs. Eugene Seward
Mr. Thomas Shoemaker
Mr. Glenn Simmons
Mr. Richard Smith
Rev. Jenny Spivey
St. John's Episcopal Church
Mr. & Mrs. Merlin Statzer
Ms. Arlien Steiner
Mrs. Ellen Strickland
Mr. & Mrs. Charles Tenney
Mrs. Shirley W. Ventura
Dr. & Mrs. David Via
Mr. Ralph J. Vigerski
Mr. & Mrs. William Waller
Mrs. Peg Ward
Mrs. Shirley G. Wharton
Mrs. Gloria D. White
Mrs. Ann Wise
Mr. & Mrs. John Wolfe
Mrs. Louise Wombolt
Rev. & Mr. William Wood
Mrs. Noel Zirpolo

Golf Classic Sponsors

Adams Burch
Align Senior Care
Bay Diesel & Generator
Beltone
Dr. Bill Hedrick
BlueSpire
Mr. Bruce Cooke
Cintas
Coca Cola
Damuth Trane
Flik Living
Functional Pathways
David & Helen Bernd
HKS
Integrity Staffing
Jack and Jill
Jackson Lewis P.C.
Kimley Horn
Mr. Les Watson
Lincoln Financial
Mrs. Linda Lowrance
McGriff Insurance
The Opus Group
PinPoint IT Services
ProFish
Remedi
Ritter Grounds Maintenance
Robert's Electric
Sentara
ServPro of Virginia Beach
Snow Jr. and King
Southeastern Mechanical, Inc.
Suntrust Bank/Truist
Sysco
Todd Jurich Bistro
TowneBank
TriCities
Troutman Pepper
Wall, Einhorn & Chernitzer
Warwick Mechanical Group
Whiting-Turner Contracting Company
Wilbanks Smith & Thomas
Willcox & Savage
WTP Law
Ziegler

Gifts to the Team Member Emergency Fund

Anonymous
Mr. & Mrs. Doug Braidwood
Ms. Carol Braley
Mrs. Joan C. Brown
Mr. & Mrs. Michael Coyle
Mrs. Sandra L. Dance
Mrs. Jacklyn DeCamp
Mrs. Margaret Gunter
Mrs. Grace Heidt
Mrs. Elizabeth Hines
Mrs. Patricia Noden
Mrs. Mary Phelps
Mrs. Mary F. Robertson
Rev. Nancy & Mr. William Wood

Gifts to the Team Member Education Fund

Anonymous
Ms. Loreta Abordo
Mr. & Mrs. Doug Braidwood
Ms. Cherry Chacow
Mr. & Mrs. Michael Coyle
Mrs. Nancy Graham
Mrs. Mary F. Robertson
Mr. & Mrs. Gene D. Ross

Gifts To the Library Fund

Mr. & Mrs. Larry Sutton
WCCB Woodpeckers

Gifts to the Meditation Garden Fund

Anonymous
Ms. Linda Adams
Mr. & Mrs. Ron Allison
Mrs. Barbara Bailey
Mrs. Mary Barnes
Mr. & Mrs. Jack Barton



*Pictured Above: Residents **Bill & Claudia Vroman** and **Brenda LaDell** enjoying an event at our seawall.*

*Pictured Below L-R: **The Costenbaders** enjoying Bands on the Bay! / **Tim & Julie Tivvis** selling Money Tree guesses at the Festival of Trees / **Becky Daniels** posing at the Team Member Christmas Fund Drive.*



Gifts to the Meditation Garden Fund continued

Mr. & Mrs. Peter Bondi
Ms. Carol Braley
Mr. & Mrs. Thomas Briggum
Mrs. Carole Brinkley
Ms. Anne Brown
Ms. Linda Brown
Mrs. Martha Cain
Mrs. Helen Cooper
Mr. & Mrs. Crile Crisler
Lisette & Allan Cuba
Mrs. Mary DeLaney
Mr. William DeWeese
Mr. & Mrs. Rod Gilmour
Mrs. Dorothy Goodwin
Mr. & Mrs. Stanley Grushkin
Mrs. Jean Hurley
Ms. Judith Jensen
Ms. Elizabeth Keller
Mrs. Carolyn Lammers
Mrs. Anne Lewis
Mrs. JoAnn MacDougall
Mrs. Florence Mann
Mrs. Constance Moerschell
Mrs. June H. Myers
Ms. Patricia A. Noden
Mr. & Mrs. Edward O'Neal
Ms. Theresa Perrotta
Mrs. Jo Ann Quisenberry
Mr. & Mrs. Walter B. Reid
Ms. Beverly Reynolds
Mrs. Charmain Rosenfield
Mrs. Carol Scarfato
Mrs. Eileen Seeley
Mrs. Betty L. Smithson
Ms. Arlyn Snyder
Ms. Linda Southard
Mrs. Sophia Swedish
Dr. & Mrs. Robert B. Taylor
Ms. Elizabeth Thaden
Ms. Sandra M. Thomas
Mr. & Mrs. William E. Thompson
Mrs. Sophie Toher
Ms. Rebecca Tucker

Ms. Shirley W. Ventura
Mr. & Mrs. William Waller, Jr.
Dr. & Mrs. David West
Mrs. Ellen Westbrook
Ms. Carol Williams
Mr. & Mrs. John Wolfe
Mrs. Louise Wombolt
Mr. & Mrs. Frank Wool

Gifts to the Outreach Fund

Anonymous
Mr. & Mrs. Dick Binford
Mrs. Nancy M. Black
Mr. & Mrs. Lynn Boerger
Mr. Charles A. Brothman
Mrs. Joan C. Brown
Capt. & Mrs. David Carre'
Ms. Lois Climenhaga
Mr. & Mrs. Michael Coyle
Mr. & Mrs. Steve Durrant
Mrs. Suzanne Ganschinetz
Ms. Nancy Good
Mrs. Dorothy Goodwin
Reverend Doug Gray
Mrs. Mildred C. Harrell
Mrs. Grace Heidt
Mrs. Lucy Hill
Dr. Rosemarie Hughes
Mr. & Mrs. Scott Jennell
Ms. Rachel K. Jiral
Mrs. Electra Julias
Mrs. Helen Kattwinkel
Mrs. Frances Kunschman
Mrs. Anne Lewis
Mr. & Mrs. Edward A. O'Neal
Mrs. Sarla Patel
Mrs. Betty M. Perry
Mrs. Joyce Pickrel
Providence Presbyterian Church
Dr. & Mrs. Paul F. Schellhammer
Rev. Jenny Spivey
Mr. & Mrs. Merlin Statzer
Mrs. Carol Walters
Ms. Terrie Watson

Gifts to the Hospice Enhancement Fund

Anonymous
Mrs. Nancy H. Allnutt
Mr. Robert Blair
G & C Blanton
Ms. Nina Carrington
Mike & Janet Demott
Joseph & Jodene Doughty
Gerard & Anne Figari
Megan Frazier
Brenda Freeman
Ardis Jensen
Carol Kennedy Dominy
Janet D. Koller
Peggy & Steven Langston
John MacDonald
Andrew Murdoch
Cathy Reynolds
Linda Vergakis

Gifts to the Hospice House of Hampton Roads

Anonymous
Birdsong Peanuts
Mr. & Mrs. Peter Bondi
Mr. & Mrs. Doug Braidwood
Mr. & Mrs. Steve Durrant
Mrs. Helen Henrich
Mrs. Connie Rutledge
Dr. & Mrs. Paul F. Schellhammer
Mrs. Ellen W. Scott
Mrs. Shirley Ventura
Dr. Frederic R. Walker
Mrs. May Ann Williams

Festival of Trees Sponsors

Align Senior Care
Barbara Gornto
Beach Hardwood Floors
Beltone
Beth Ann Lawson
CB & DC

Cindy & Jeff McWaters
COBB Technologies
Colonial Webb
Crystal Palatte
Mr. Richard Thurmond & Dr. Patricia Jennings
Dignity Memorial
Dollar Bank
Emergency Restoration Services
First Landing Auto Care
Functional Pathways
In Memory of Sue Birdsong
GGH Construction
Henry & Eleanor Watts
Mavromatis Dental
Jim & Jean Russell
Joerns Healthcare
John & Mary Wolfe
Ken Scott
Latin Drywall Painting
Linda Lowrance
Mermaid Winery
Mid Atlantic Long Term Care
Mike & Mike Services, Inc.
National Cremation Society
Optum
Dr. & Mrs. Paul F. Schellhammer
Pete & Ann Costenbader
PS Salon
Ritter Grounds Maintenance
Robert's Electric
The ROX
ServPro
Southeastern Mechanical, Inc.
Craig & Karen Bisek
Tranquility
Union Mission
Virginia Beach Restaurant Association
Virginia Job's Daughters
WC At Home
WC Carpenter
Whiting Turner
Wilbanks Smith & Thomas
Wolcott Rivers Gates



*Pictured Top L-R: Residents enjoying the quarterly men's breakfast in the Pub / WCCB Foundation Chairman, **Bill Hedrick** and his mother-in-law and resident, **Lucy Poston-Hill** at the WC Golf Classic / Team members at the Foundation's Annual Bringing Joy to Life Event*

GIFTS RECEIVED IN MEMORY OF:

Mrs. Ruth Abernathy

Nancy H. Allnutt
Ms. Cathy Reynolds

Mr. Joe Alfano

Mr. & Mrs. Michael Coyle

Mr. Walter C. Ames

Ms. Sophie White

Mr. Robert Arnold

Mr. & Mrs. Edward O'Neal

Mrs. Phyllis Bailey

Mr. & Mrs. Edward A. O'Neal
Ms. Patricia A. Noden

Mrs. Grace Bankston

Mr. & Mrs. Edward A. O'Neal

Miss Jean Basnight

Ms. JoAnn Blair Davis
Jesse & Mary Fanshaw
Ms. Judy Fletcher
Mrs. Dorothy Goodwin
Ms. Paula Jesberg
Ms. Janice Manke
Mrs. June H. Myers
Mr. & Mrs. Hunter Sims
Rebecca Beach Smith
Mrs. Louise Wombolt

Mr. & Mrs. Guy R. Beale, Jr.

Frances DeBaun
Mr. William DeWeese

Mrs. Sue Birdsong

Mr. George Birdsong
Mrs. Rebecca Hubiak

Mrs. Ruby V. Bower

Mrs. Dorothy Goodwin

Mrs. Marilyn J. Brown

Mrs. Elizabeth Earl
Mrs. Gloria D. White

Cdr. George P. Brown, USN, Ret.

Mrs. Joan C. Brown

Mrs. Kay Burnett

Nina Carrington

Mrs. Priscilla B. Cady

Mrs. Jane Cady Rathbone

Mrs. Geraldine "Jean" Carey

Ms. Mary Jane Brockwel
Mrs. Helen Cooper

Mrs. Ruby Carson

Mrs. Mary Barnes

Mrs. Mary Day Conkling

Mr. & Mrs. Lynn Boerger
Mrs. Dorothy Goodwin
Mrs. Ellen Westbrook
Mrs. Gloria D. White
Mrs. Louise Wombolt

Mrs. Marietta Connor

Mrs. Dorothy Goodwin
Mr. & Mrs. Edward A. O'Neal

Mr. Andrew Cooke

Mrs. Dorothy Goodwin
Mr. & Mrs. Edward A. O'Neal
Mrs. Elizabeth Earl
Mr. Morse Robert Jackson
Mrs. Mary Ann Lipscomb
Reverend Jenny Spivey

Mrs. Gloria D. White

RADM & Mrs. William M.
Zobel

Mr. Edward J. Cooper

Mrs. Helen Cooper

Mrs. Odeen Copeland

Ms. Tina Copeland
Donald & Lynette Godwin
Mrs. Tamara Godwin-Jones
Ms. Cindy Trefry
Cecilia & Tom Walsh

Mr. Michael Corletto

Mrs. Jean Corletto

Mrs. Katharine Crittenden

Mrs. Dorothy Goodwin
Mrs. Mary Karangelen
Mr. & Mrs. Edward O'Neal

Dr. Earl Crouch

Mr. Jim Izard, Palladium
Partners, LLC

Mr. Don Damuth

Mrs. Bernice Damuth

Mrs. Mark K. Daniels

Mrs. Gloria Benson
Mr. Sidney Berz
Mr. & Mrs. Lynn Boerger
Ms. Pamela Coerse
Ms. Elizabeth Earl
Mrs. Joan Kanter
Mrs. June H. Myers
Mr. & Mrs. Edward A. O'Neal
Mr. & Mrs. Frank Peele
Ms. Ruby Ann Prichett
Ms. Catherine Rogers

Lott & Janet Rogers

Ms. Brenda Rountree
St. John's Episcopal Church
Mrs. Shirley Wharton
Mrs. Gloria D. White
Mr. & Mrs. John Wolfe

RADM William D. Daniels

Mrs. Joan Daniels

Mr. Sam Decker

Mrs. Venie Decker

Ms. Johanna Deemy

Mr. & Mrs. Edward A. O'Neal

Mr. William Dillon

Mr. & Mrs. Michael Coyle
Mrs. Margaret Gunter

Ms. Marilyn Elwell

Mrs. Peggy Wilkinson

Harry Alden Fentress

Anonymous

Dr. Emily Filer

Mrs. Eunice Alexander
Mr. & Mrs. Lynn Boerger
Capt. & Mrs. David Carre'
Dr. & Mrs. Crile Crisler
Ms. Nancy Good
Dr. & Mrs. Willette LeHew
Ms. Georgianna Miles
Mr. & Mrs. Edward A. O'Neal
Penthouse East Tower
Neighbors
Mr. & Mrs. Eugene Seward
The Curtis Family Foundation
Ms. Terrie Watson
Mr. & Mrs. John Wolfe



*Pictured Top L-R: Residents **Pete Costenbader** and **Richard Crone** playing corn hole during Active Aging Week / Residents **Mary and John Wolfe** enjoying a drink at the seawall / Residents enjoying Bands on the Bay at the Seawall*

Mrs. Clara E. Fisher

Mr. & Mrs. Edward A. O'Neal

Capt. Amedeo H. Galvani

Mr. Morse Robert Jackson

Mrs. Cecilia Gerloff

Mr. & Mrs. Lynn Boerger
Mrs. Joan C. Brown
Mrs. Dorothy Goodwin
Mrs. JoAnn MacDougall
Rev. Jenny Spivey

Ms. Margaret Gilman

Mr. & Mrs. Lynn Boerger
Ms. Frances Garrou
Mrs. Dorothy Goodwin
Ms. Arlyn Snyder
Mrs. Elizabeth Steere
RADM & Mrs. William M. Zobel

The Rev. Dr. J. Scottie Griffin

Rev. Jenny Spivey

Mr. William B. Harvie

Mr. & Mrs. Jim Russell

Mrs. Marion Haynes

The Rev. David W. Davenport

Mr. Henry Hortenstine

Mrs. Martha Hortenstine

Mrs. Kathleen V. Howe

Mrs. Anne LeVino
Mrs. Gloria D. White

Mr. William Hunter

Mrs. Wendy Hunter

Mr. James Iacone

Anonymous

Mr. & Mrs. Lynn Boerger
Mrs. Mimi Iacone
Mr. Morse Robert Jackson
Ms. Janet D. Koller
Mrs. June H. Myer
Mr. & Mrs. Edward O'Neal
Mr. & Mrs. Roger Warren
Mr. & Mrs. John Wolfe

Ms. Margaret Peggy Jackson

Thomas & Claudette Barnes
Gerard & Anne Figari

Mr. Ray Jacquin

John MacDonald

The Rev. J. Allen Johnson

Mrs. Gloria D. White

Mrs. Loretta H. Jones

Mr. Charles A. Brothman

Ms. Marlene Jordan

Patricia Caitlin
J. Juane Miller

Mr. J. Darrell Kennedy

Anonymous
Mrs. JoAnn Beers
Mr. & Mrs. Lynn Boerger
Mrs. Elizabeth Earl
Mrs. June H. Myers
Ms. Patricia A. Noden

Mr. David Koth

Mr. Charles A. Brothman

Mr. John Kreimer

Mr. & Mrs. James Russell

Mr. Kristopher Kress

Ms. Shirley W. Ventura

Mrs. Louisa Kyle

Mrs. Anne M. Williams

Mr. Ed Langston

Peggy & Steven Langston

Mrs. Olive Malbon

Ms. Mary Jane Brockwell
Ms. Dixie Lehman
Kathleen & Richard Rigney

Dr. Frederick McCune

Mrs. Dorothy Goodwin
Mr. Morse Robert Jackson
Mr. & Mrs. Scott Jennell
Mr. & Mrs. Orville McGuire
Libba Shelton
Mrs. Gloria D. White
Raymond Whitney

Mrs. Edna McLaughlin

Mr. & Mrs. Edward A. O'Neal

Mr. Joseph McWaters

Mr. & Mrs. Lynn Boerger
Mrs. Peggy Wilkinson
Mr. Jeffrey McWaters
Mr. Andrew Murdoch

Mr. James R. Murdoch

Robert Blair
Joseph & Jodene Doughty
Eugene Miller
Linda Vergakis

Mrs. Eleanor P. Murphy

Mr. & Mrs. Lynn Boerger
Cape Henry Woman's Club Inc
Mr. Morse Robert Jackson

Mrs. Lloyd Neff

Rev. Jenny Spivey

Dr. Carolyn O'Toole

Anonymous
Mr. & Mrs. Edward A. O'Neal
Dr. Frederic R. Walker

Our Parents

Mr. & Mrs. John Wolfe

Mrs. Marian Parsons

Don & Peggy Carson
Mrs. Mary Karangelen
Mr. & Mrs. Edward A. O'Neal
Mrs. Gloria D. White

Dr. Jerry Pickrel

Mrs. Joyce Pickrel

Ms. Judith Pickrel

Mrs. Joyce Pickrel

Dr. Oliver W. Proctor

Mrs. Maymie B. Proctor

Mr. Jesse Quisenberry

Mrs. Dorothy Goodwin
Ms. Arlyn Snyder

Mrs. Gloria Reed

Rev. Jenny Spivey

Mrs. Mary Barnes

Mr. & Mrs. Lynn Boerger
Mrs. Joan C. Brown

Mrs. Jean Reid

Mrs. Joan C. Brown
Mr. & Mrs. Michael Coyle
Ms. Nancy Kurz

Ms. Sally Rogers

Mrs. Jacklyn DeCamp

GIFTS RECEIVED IN MEMORY OF continued:

Mrs. Irene J. Sheporaitis

Mr. & Mrs. Edward A. O'Neal

Ms. Korte C. Shoemaker

Mr. Thomas Shoemaker

Mrs. Nancy Shoemaker

Mr. Thomas Shoemaker

Ms. Kimberly Slocomb

Ms. Shirley W. Ventura

Mrs. Ellen Strickland

Mr. & Mrs. Lynn Boerger

Mrs. Elizabeth Earl

Mrs. Dorothy Goodwin

Chris & Judy Martin

Mr. & Mrs. Orville McGuir

David & Molly Miller

The Rev. & Mrs. Charles H.
Riggs

Mrs. Gloria D. White

RADM & Mrs. William M.
Zobel

Mr. Robert Strickland

Mrs. Ellen Strickland

Mrs. Sophie Toher

Mrs. Gloria D. White

The Rt. Rev. C. Charles Vache'

Mrs. Dorothy Goodwin

Mr. Andrew Foye Via

Dr. & Mrs. David Via

Mrs. Sheila Vigenski

Mr. Ralph J. Vigenski

Mr. David Walters

Mr. Sidney Berz

Mr. & Mrs. Lynn Boerger

Mrs. Faye Clark

Mrs. Karen K. Dickenson

Mr. Morse Robert Jackson

Mrs. Joan Kreimer

Ms. Patricia A. Noden

Mr. & Mrs. Edward A. O'Neal

Ms. Barbara Prewett

Mrs. Nancy Probert

Mr. Thomas Shoemaker

Mrs. Barbara Wagner

Thomas & Audrey Werth

Mrs. Ellen Westbrook

Mrs. Peggy Wilkinson

Admiral Thomas M. Ward

Mrs. Peg Ward

Ms. Katherine 'Cathy' White

Chaplain Teri Weikel

Mr. Kenneth D. Williams

Mrs. Dorothy Goodwin

Mr. Kim B. Williams

Mrs. Dorothy Goodwin

Mrs. Karen K. Dickenson

Mr. & Mrs. Edward A. O'Neal

Mrs. Mary J. Willis

Mr. & Mrs. Ros R. Willis

Mrs. Betsy Wilshire

Mrs. Constance Moerschell

Mrs. Ann Wise

Mr. Dwayne Wise

Mrs. Mary Zobel

Mr. & Mrs. Jack Barton

Mr. & Mrs. Lynn Boerger

Mr. & Mrs. Peter Bondi

Mr. & Mrs. Thomas Briggum

Mrs. Joan C. Brown

Mrs. Dorothy Goodwin

Mrs. JoAnn MacDougall

Mrs. Florence Mann

Ms. Patricia A. Noden

Mr. & Mrs. Edward O'Neal

Mrs. Nancy Probert

Mrs. Jo Ann Quisenberry

The Rev. & Mrs. Charles H.
Riggs

Rev. Jenny Spivey

Dr. & Mrs. Robert B. Taylor

Dr. & Mrs. David West

Mr. & Mrs. John Wolfe

RADM William M. Zobel

GIFTS RECEIVED IN HONOR OF:

Mrs. Ashley Allman

Dr. Terry Jenkins

Emily Bacalis

Mr. & Mrs. Michael Coyle

Mrs. Nancy Baillio

WCCB Marketing Department

Pam Clapp

Mr. & Mrs. Michael Coyle

Dr. Victoria Crenshaw

Dr. Terry Jenkins

Mr. William DeWeese

Mr. & Mrs. Edward A. O'Neal

Ms. Gay Dixon

Mrs. Susan Hubbard

Mr. Joe Gilbert

Douglass & Patti Gilbert

Mrs. Sarah Huber

Mrs. Sylvia Pakradooni

Dr. Terry Jenkins

Dr. & Mrs. Paul F. Schellhammer

Mrs. Linda Lowrance

Mr. & Mrs. Douglas L. Bowles

Mrs. Nancy Mah

Ms. Sterling M. Ingui

Mrs. Nancy Probert

Mr. Andrew B Cooke, III

Mr. Charles D. "Chick" Robison

Harvard & Blair Smith

Rev. Jenny Spivey

Mrs. Carol Walters

Mr. Richard B. "Dick" Thurmond

Ms. Arlyn Snyder

Mr. Ben Unkle

Mr. Tazewell G. Taylor

Mr. John Wolfe

Mr. Jeffrey Wolfe

Mrs. Mary Wolfe

Cape Henry Woman's Club Inc
Mr. Jeffrey Wolfe

At the Westminster-Canterbury Foundation
we leverage the power of living in community to maximize
joy and wellness. For over 39 years our residents have brought joy to their
retirement years, and to the lives of others. To change the future of an older
adult in need, call 757.496.1106.

Thank You!

We gratefully acknowledge our donors for their support and generosity. Our team members have made every effort to ensure the accuracy of Westminster-Canterbury Foundation's Annual Stewardship Report. If any errors have occurred, please accept our sincere apology and contact the WC Foundation with any corrections at 757.496.1108.



*Team members celebrating another
1,000 meals packaged of the
10,000 meals sent to Haiti from the
WC Rise Against Hunger event.*

**Social
Accountability**
15,029
volunteer hours

AARP
Aldersgate UMC
All Saints Episcopal Church
Alzheimer's Association
AMVETS
American Association of University
Women
Baylake UMC
Bayside Presbyterian Church
Bishop Consecration in Williamsburg
Bridge Network of Churches
Broad Bay Point Garden Club
Canine Companions for Independence
Cape Henry Women's Club
Calvin Presbyterian
CHKD
Christ & St. Luke's Church
Church of the Advent
Church of the Good Shepherd
Church of the Holy Family
Chrysler Museum
CLASP
Community United
Methodist Church
Cooking with Chef Jamie Jacobson
DECA
Eastern Shore Chapel
Elizabeth River District UMC Women
Elmwood Cementary
Emmanuel Episcopal Church
Faith Inclusion Network of HR
Faith Works Coalition
First Baptist Church Norfolk

First Landing State Park
Fleeting Printing
Food Bank
Frances Asbury Methodist Church
Friends of False Cape State Park
Girl Scouts
Grace Bible Church
Grace Episcopal Church
Hampton Roads Naval Museum
Holy Family Church
Hope House
ILR
Jacox Elementary
JCOC
John B Dey
Knitting 4 Peace
Leeland seminary
Lee's Friends
LGBT Life Center
LINNUS
Little Creek Catholic Chapel
Lynnhaven Colony
Congregational Church/United
Church of Christ
Lynnhaven River Now
Meals on Wheels
Mustard Seed
Navy Marine Corps Relief Society
Norfolk Botanical Gardens
Norfolk Cemetery Preservation
Society
Norfolk Christian School
Norfolk IRS

Old Donation Episocopal Church
Plaza Middle School
Prince of Peace Lutheran Church
Prison Ministry
Providence Presbyterian
Red Cross
Retired Federal Employees
Royster Church
Samaritan House
Sandler Center
Scott Memorial UMC
Sentara Leigh
Sentara Princess Anne Hospital
Sentara Virginia Beach
General Hospital
Sentara Healthcare School of
Nursing
Seatack
Sounds of Joy
St. Johns Baptist Church
St. Mark's Church
Tidewater Arts Outreach+
Tidewater Quilt Guild
Thalia Elementary School
Thalia UMC
The Williams School
Unity Church Choir
Union Mission
VACCRA
VA Hospital
Victoria Baptist Church
Virginia Aquarium
Virginia Beach Election Office

Virginia Beach Free Clinic
Virginia Beach Grief Counseling
Virginia Beach United Methodist
Church
Virginia Beach Public Library
Virginia Microboard Assoc.
Virginia Native Plant Society
Virginia Opera
Virginia Stage Company
Virginia Symphony Orchestra
Virginia Voices Choir
Virginia Wesleyan Univeristy
VITA-TCE
Westminster-Canterbury
Angel Flight/Mercy Medical | Art
Committee | Becoming Lighthouse
Family | Birdsong | Chatter | Clinic
Volunteer | Covid Task Force
Emergency Preparedness Committee
F&J | Floor Reps | Flower Guild
Flu Clinic | Great Decisions | Green
Committee | Landscape Committee
Men's Chorus | Pastoral Visitation
Quilters | Religion Committee
Resident's Association | TV Champion
Welcome Committee | Writer's
Group | Woodpeckers
Windermere
Wycliffe Presbyterian Church
Wyoming Valley Food Banks
Young at Heart
WHRO



*For additional information,
please call or write:
Westminster-Canterbury
on Chesapeake Bay
3100 Shore Drive
Virginia Beach, VA 23451
757.496.1108*

EDITORS

Ashley Allman
*Vice President
Development & Marketing*

Kaitlynn Gray
*Community Outreach &
Development Coordinator*

DONOR RECORDS

Jackie James
*Administrative Assistant and
Development Coordinator*

PHOTOGRAPHY

Amy Sheyer
Public Relations Strategist

CREATIVE & DESIGN

Dyan Trent
Real Creative Solutions

PRINTING

Deadline Digital Printing

VOLUNTEER INFORMATION

Frances Taylor
Resident Services Liaison

Emily Bacalis
Program Coordinator



A Special Thank You to Our Sponsors!

Platinum Sponsors

Jim & Jean Russell
Kenneth R. Scott

Mr. Dick Thurmond & Dr. Patricia Jennings
Barbara & Ben Unkle
Mr. & Mrs. Henry Watts
Shirley G. Wharton
John & Mary Wolfe

Silver Sponsor

Robert & Anita Taylor

Bronze Sponsor

Glenum Giving Fund



3100 Shore Drive,
Virginia Beach, Virginia 23451

757.496.1108

[www. https://www.wcbay.com/the-foundation](https://www.wcbay.com/the-foundation)

